

# **Wayne County Community Profile**



**27th in order of  
county creation  
May 11, 1803**

**Prepared for Wayne County Cooperative Extension  
by the Center for Agribusiness and Economic Development  
The University of Georgia • Athens, GA**

# Wayne County Total Population

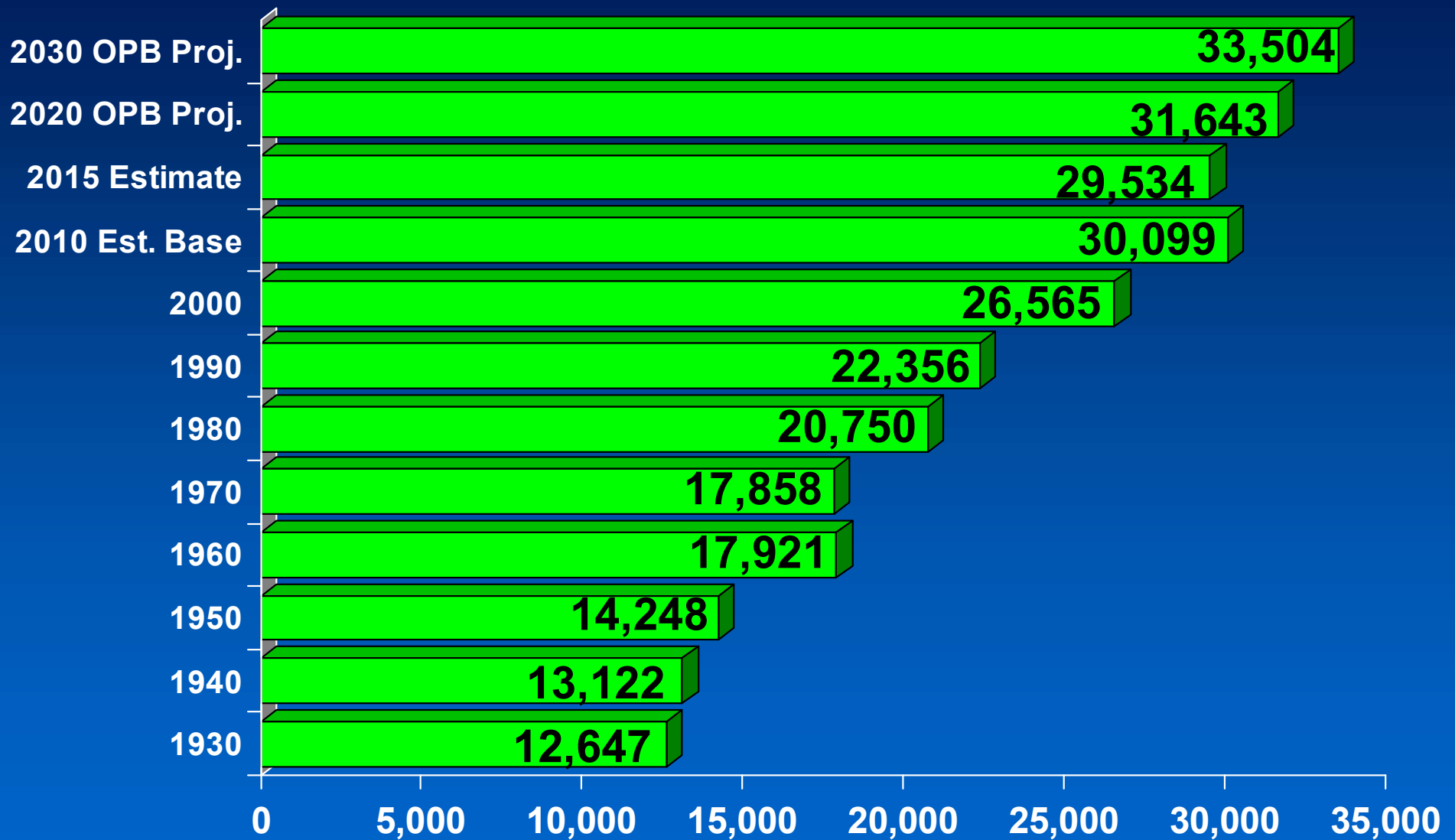

Primary data sources: U.S. Census Bureau, decennial censuses and estimates; GA Office of Planning & Budget projections (2015 series).

# Population Composition by Age Wayne County

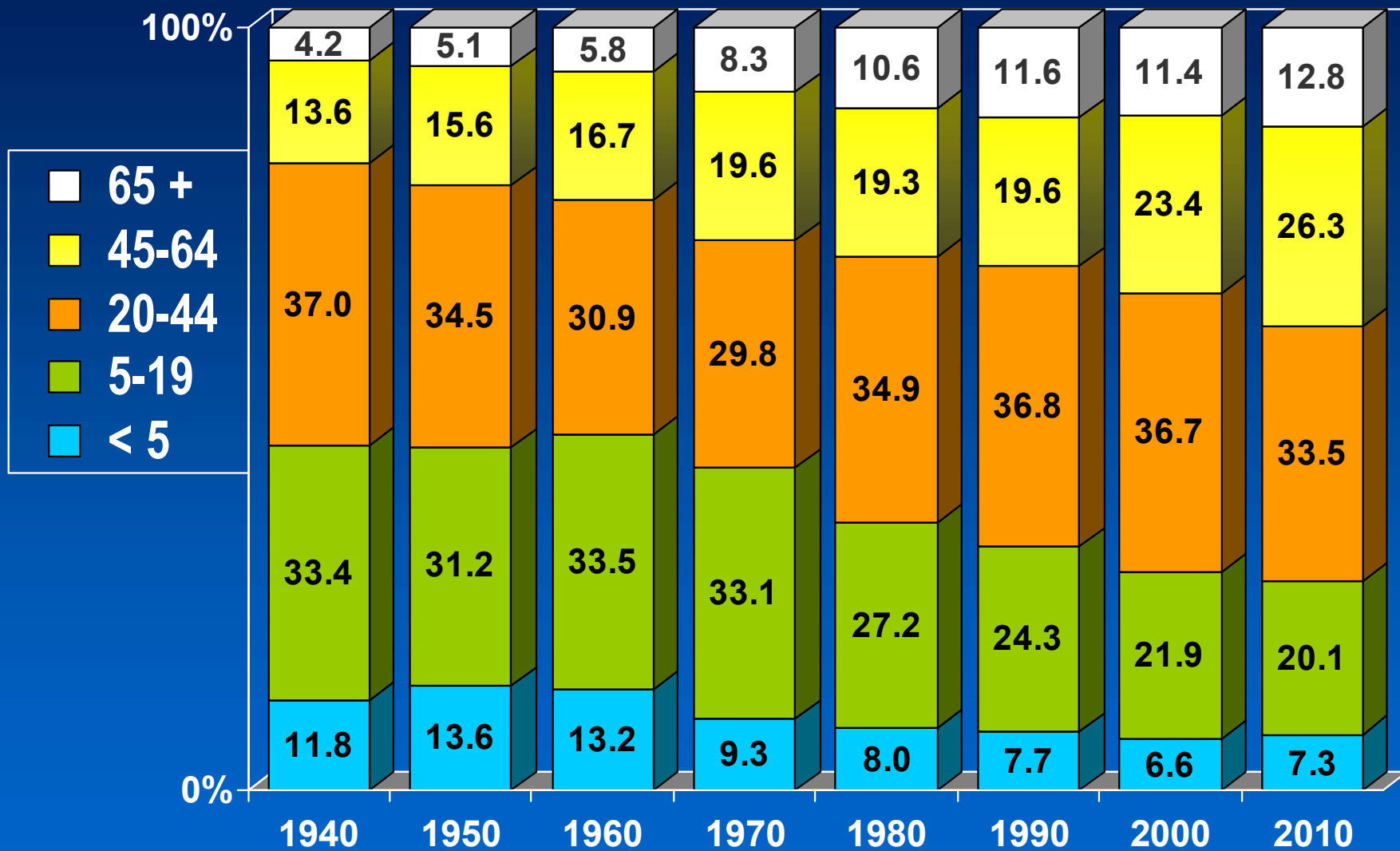

**2015 Median Age**

**Wayne Co. = 37.9 yrs.**

**GA = 35.3 yrs.**

# 2015 County Population Comparisons

County	Total	Total Rank	Density per sq.mi. land area	% Chg. 2010-15	Rank of % Chg.
WAYNE	29,534	58	46.0	-1.88	108
APPLING	18,454	95	36.4	1.20	62
BRANTLEY	18,455	94	41.7	0.24	76
GLYNN	83,579	30	199.1	4.96	29
LONG	17,731	99	44.3	22.75	1
MCINTOSH	13,969	112	32.9	-2.53	119
PIERCE	19,103	91	60.4	1.84	55
TATTNALL	25,229	72	52.6	-1.14	98

# Population Change: 1930-2010

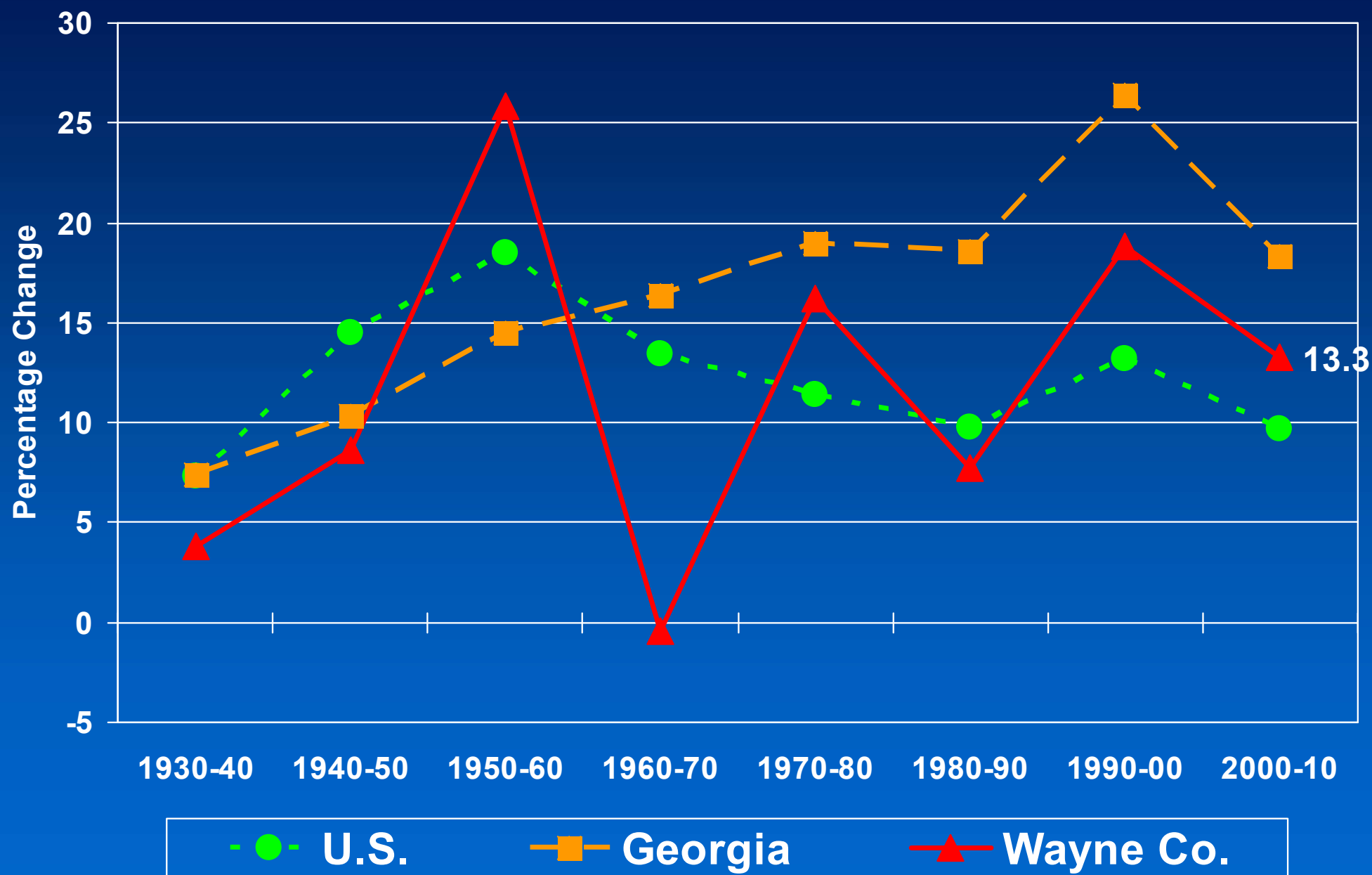

Primary data source: U.S. Census Bureau, Decennial Censuses

# Population Change: 2000-2010

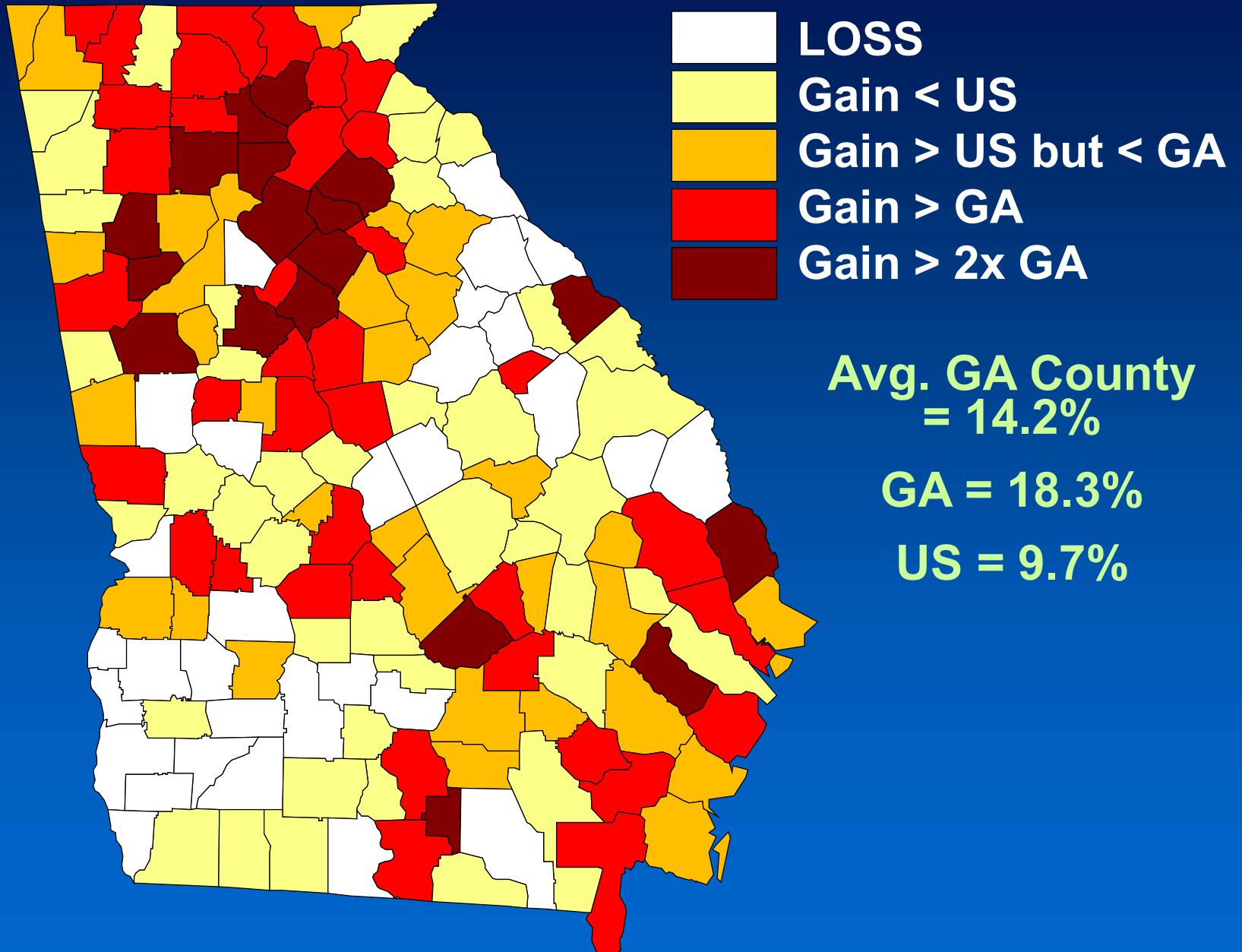

# Components of Population Change

## Natural Increase & Net Migration\*

Area	4/1/2010- 6/30/2015 Numerical Change*	4/1/2010- 6/30/2015 # Natural Increase (Births-Deaths)	4/1/2010- 6/30/2015 # Net Migration	7/1/2014- 6/30/2015 1-yr Natural Increase Rate	7/1/2014- 6/30/2015 1-yr Net Migration Rate
WAYNE	-565	457	-1,049	2.2	-17.0
APPLING	218	373	-153	2.4	-4.1
BRANTLEY	45	142	-68	1.6	2.2
GLYNN	3,953	1,016	2,755	1.9	11.9
LONG	3,286	760	2,461	8.3	24.1
MCINTOSH	-363	57	-414	0.6	-1.4
PIERCE	345	246	129	2.7	3.2
TATTNALL	-290	448	-745	2.1	1.2
Avg. County	3,309	1,883	1,368	2.2	1.6
GEORGIA	526,179	299,340	217,464	5.3	6.2

Primary data source:  
U. S. Census Bureau (3/16)

\* Numerical change includes “residual” not represented in either NI or NM.

# Selected Vital Statistics

## 2014 Rates

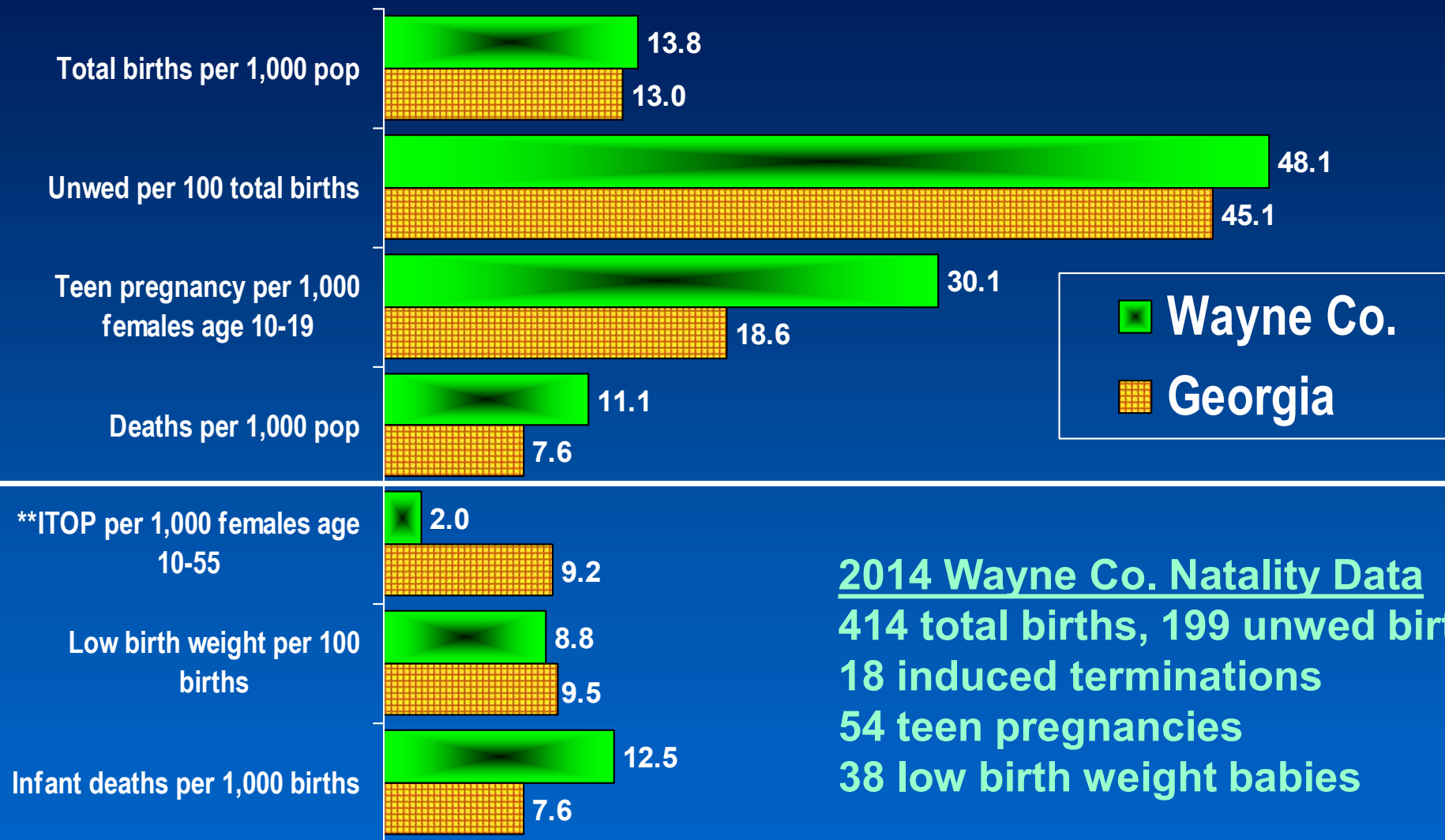

**2014 Wayne Co. Natality Data**  
 414 total births, 199 unwed births  
 18 induced terminations  
 54 teen pregnancies  
 38 low birth weight babies

**2014 Wayne Co. Mortality Data**  
 331 total deaths  
 0 infant deaths

## 10-yr. rates 2005-2014

Primary data source: GA Dept. Public Health, OASIS

\*\*ITOP—Induced Terminations of Pregnancy

# Highest Level of Educational Attainment: 2010-2014

## 5 Yr. Avg. – American Community Survey

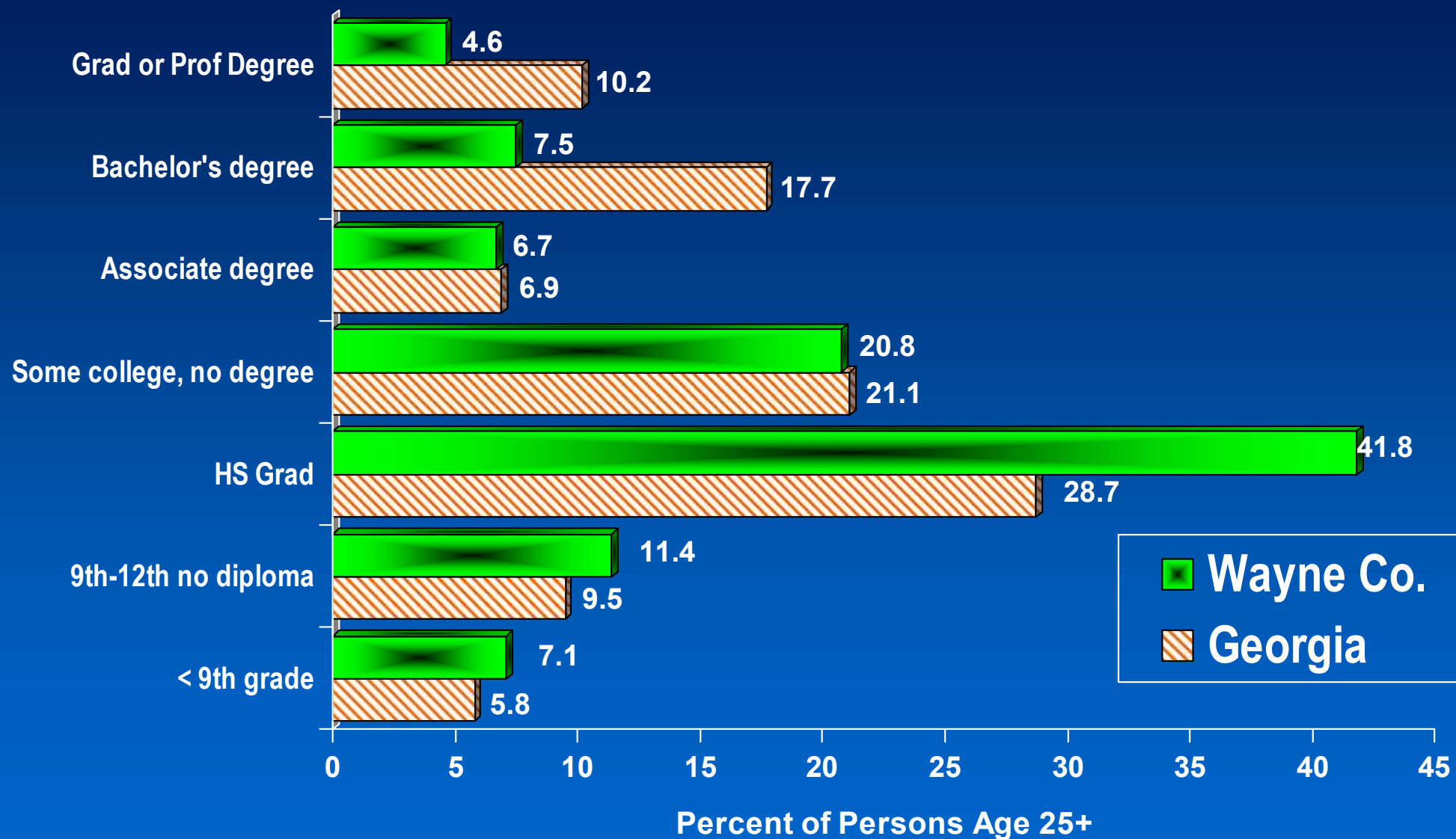

### Wayne Co.

Not completing HS = 18.5%

With a bachelor's + degree = 12.1%

Primary data source: U.S. Census Bureau

# Selected Public School Statistics School Year 2014-15

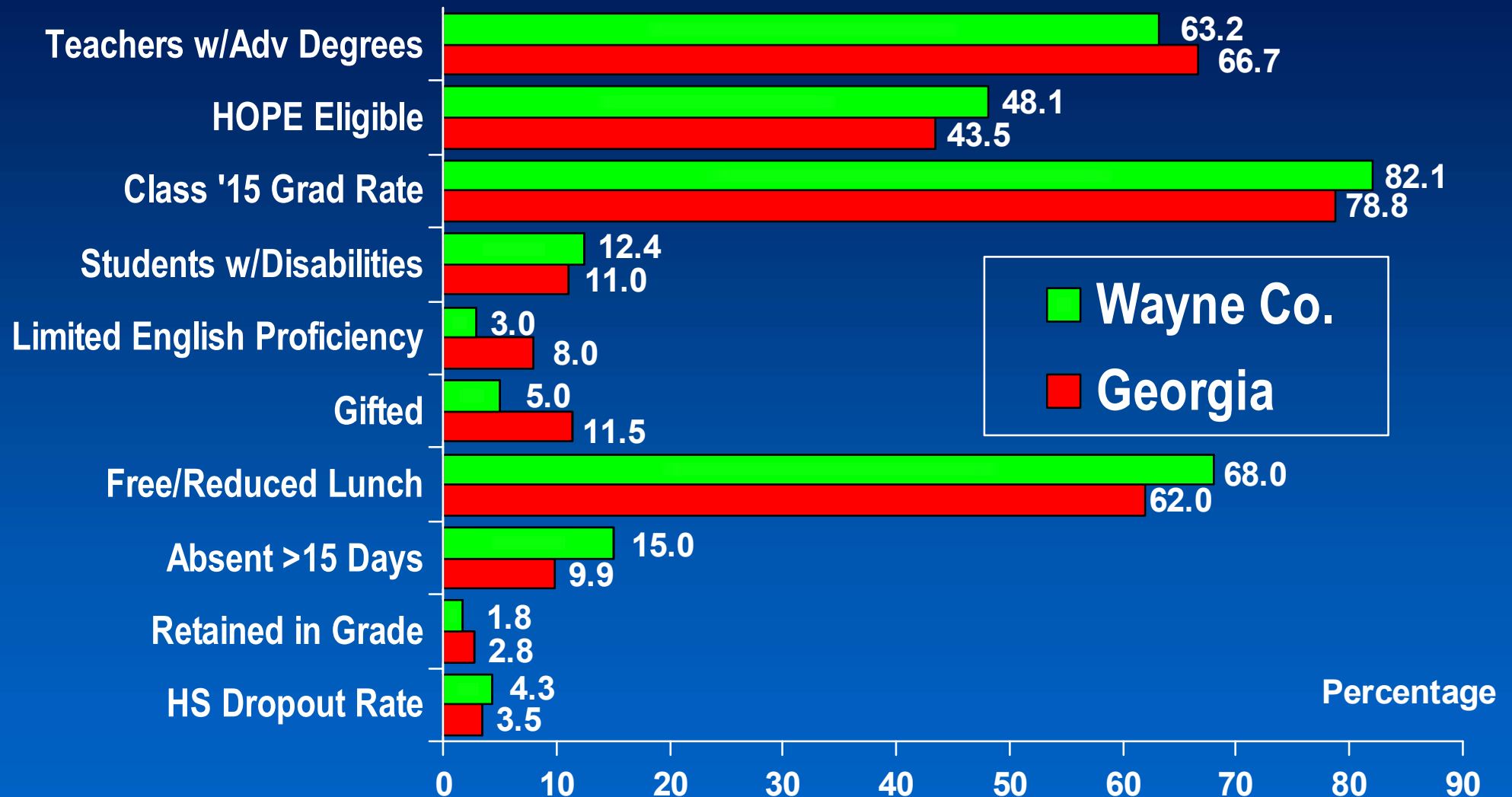

Wayne Co.

K12 enrollment = 5,172

HS dropouts = 64

General Fund Expenditures per FTE = \$7,784

Primary data source:  
Governor's Office of Student Achievement

## Per Capita Income: 2014

County	PCI	Rank of PCI	% PCI of GA Total	% Change in PCI 2010-2014
WAYNE	\$30,144	91	77.3	8.3
APPLING	\$29,115	105	74.7	14.8
BRANTLEY	\$23,153	153	59.4	10.3
GLYNN	\$38,341	19	98.4	11.7
LONG	\$22,221	156	57.0	5.6
MCINTOSH	\$24,529	150	62.9	11.8
PIERCE	\$30,771	80	78.9	8.2
TATTNALL	\$28,371	114	72.8	15.3
GA Avg. Co.	\$32,146	--	84.9	12.9

# Per Capita Income: 2010-2014

## Percentage Change

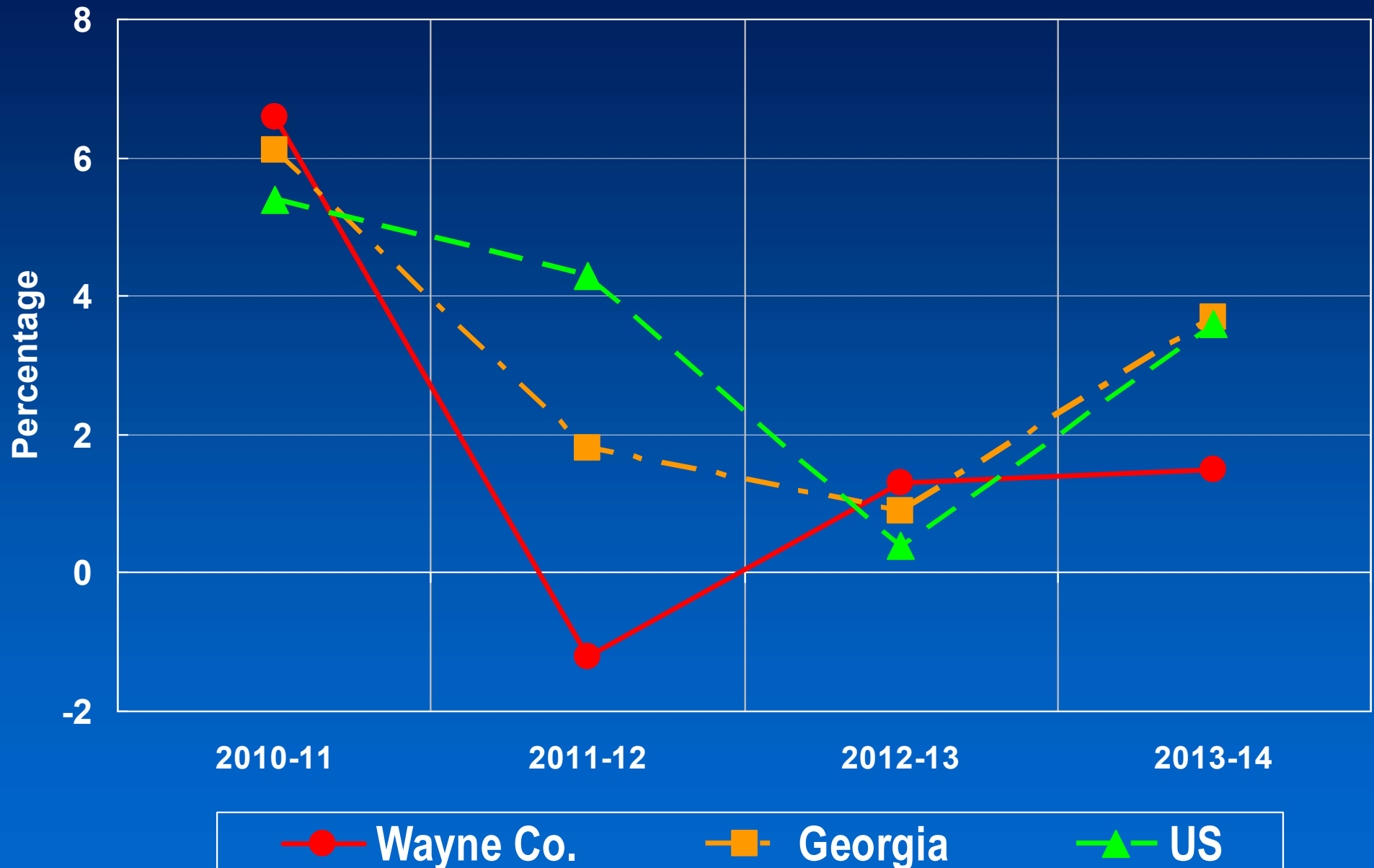

# Per Capita Income: 2010-2014

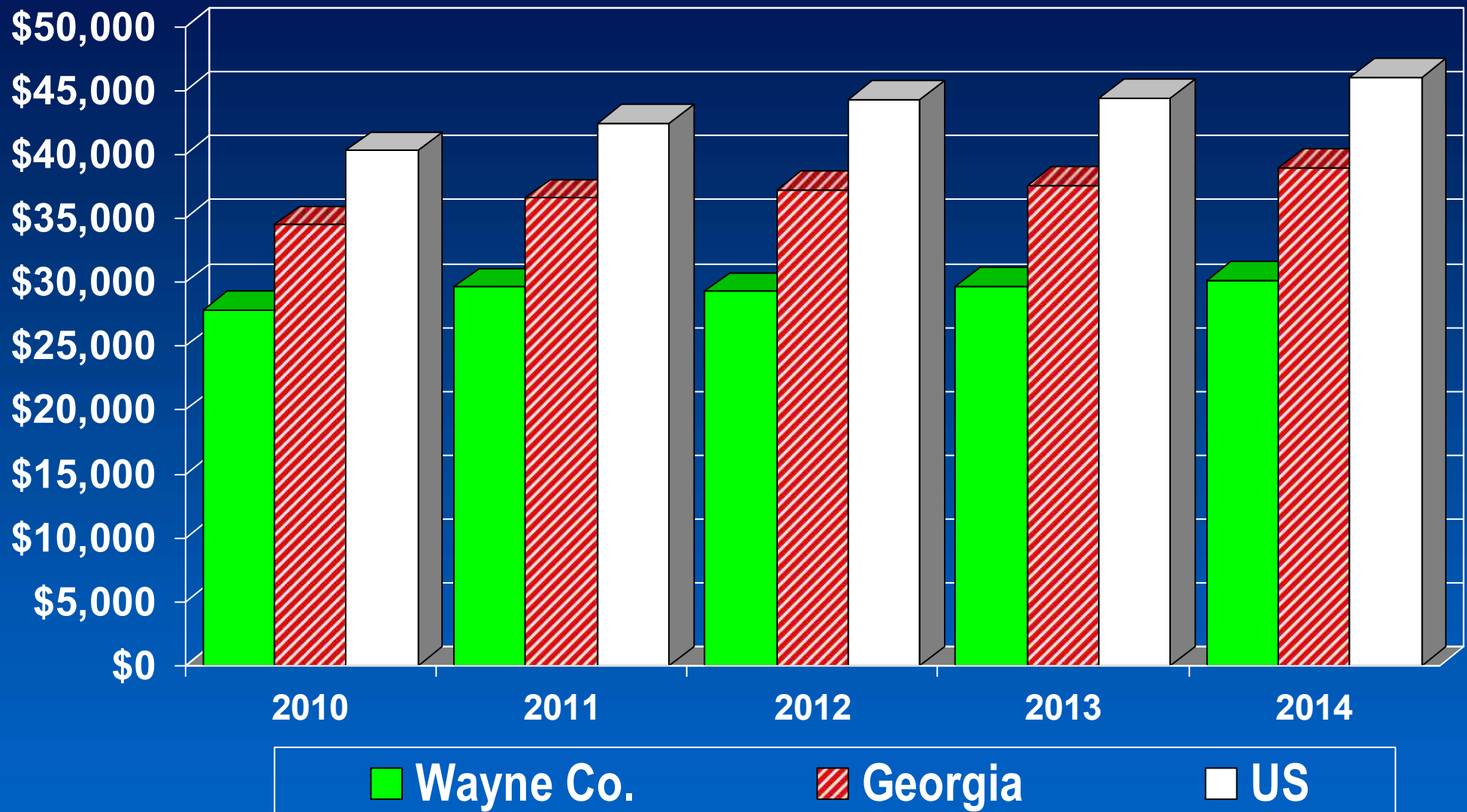

**2014 PCI**  
**Wayne Co. = \$30,144**

**Georgia = \$38,980**  
**US = \$46,049**

## Median Household Income 2014 Model-Based Estimates



# Personal Current Transfer Receipts: 2014

## Wayne Co. Total = \$271,462,000

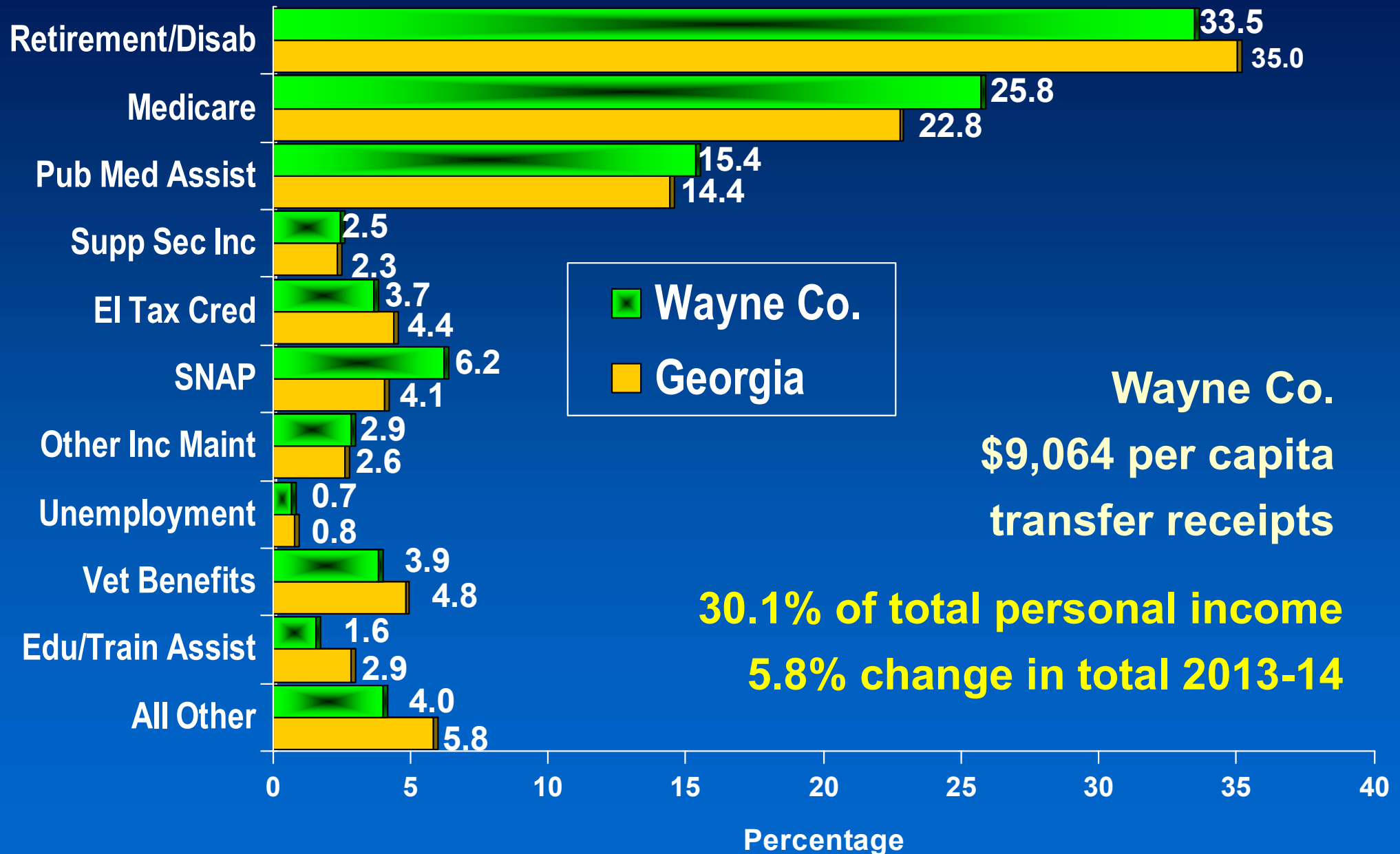

# Transfer Receipts as a Percentage of Total Personal Income 2009-2014

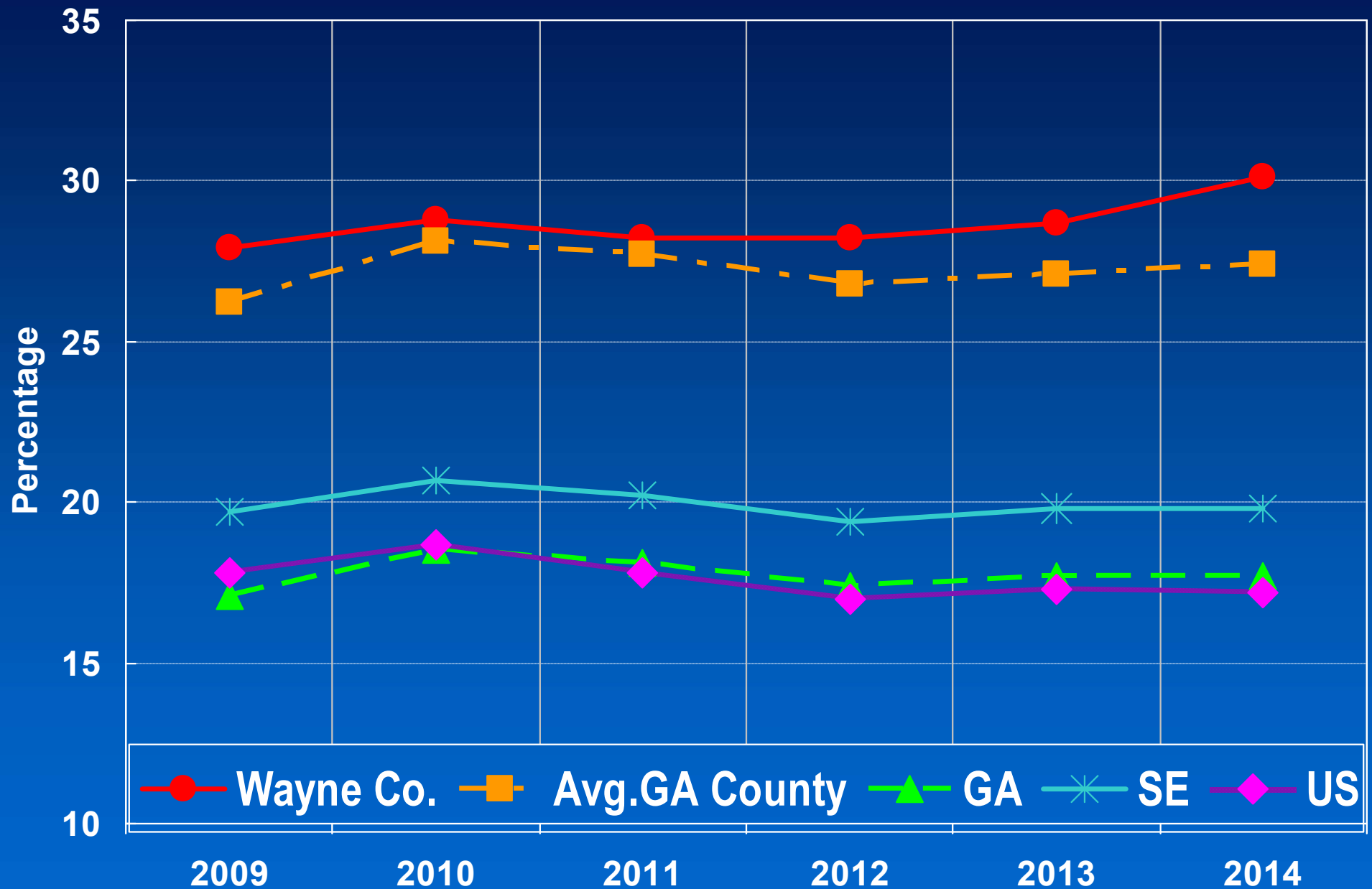

## Persons Living Below Poverty Level 2014 Model-Based Estimates

County	# of Persons	% of all Persons	Rank of %
WAYNE	7,032	25.5	99
APPLING	4,495	24.9	94
BRANTLEY	3,973	21.7	72
GLYNN	15,666	19.3	51
LONG	3,666	21.9	74
MCINTOSH	3,290	23.3	83
PIERCE	3,540	18.9	48
TATTNALL	5,833	28.2	124
GA Avg. Co.	11,338	22.8	--

# Persons Living Below the Poverty Level 2014 Model-Based Estimates

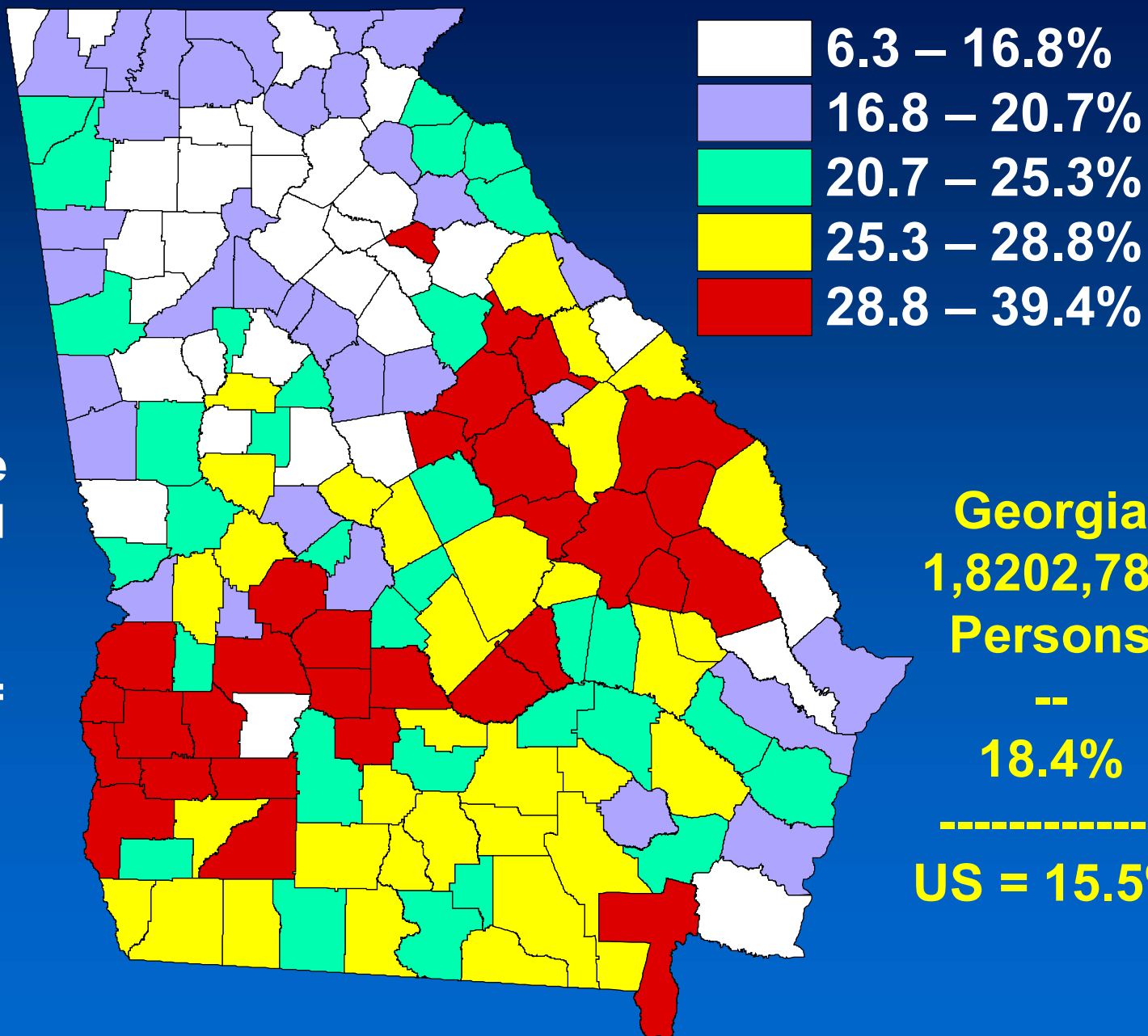

Weighted average  
poverty threshold  
for a family  
household of 4  
persons in 2014 =  
\$24,230

**Georgia**  
**1,8202,783**  
**Persons**  
--  
**18.4%**  
-----  
**US = 15.5%**

# Civilian Labor Force Average Annual Unemployment Rates

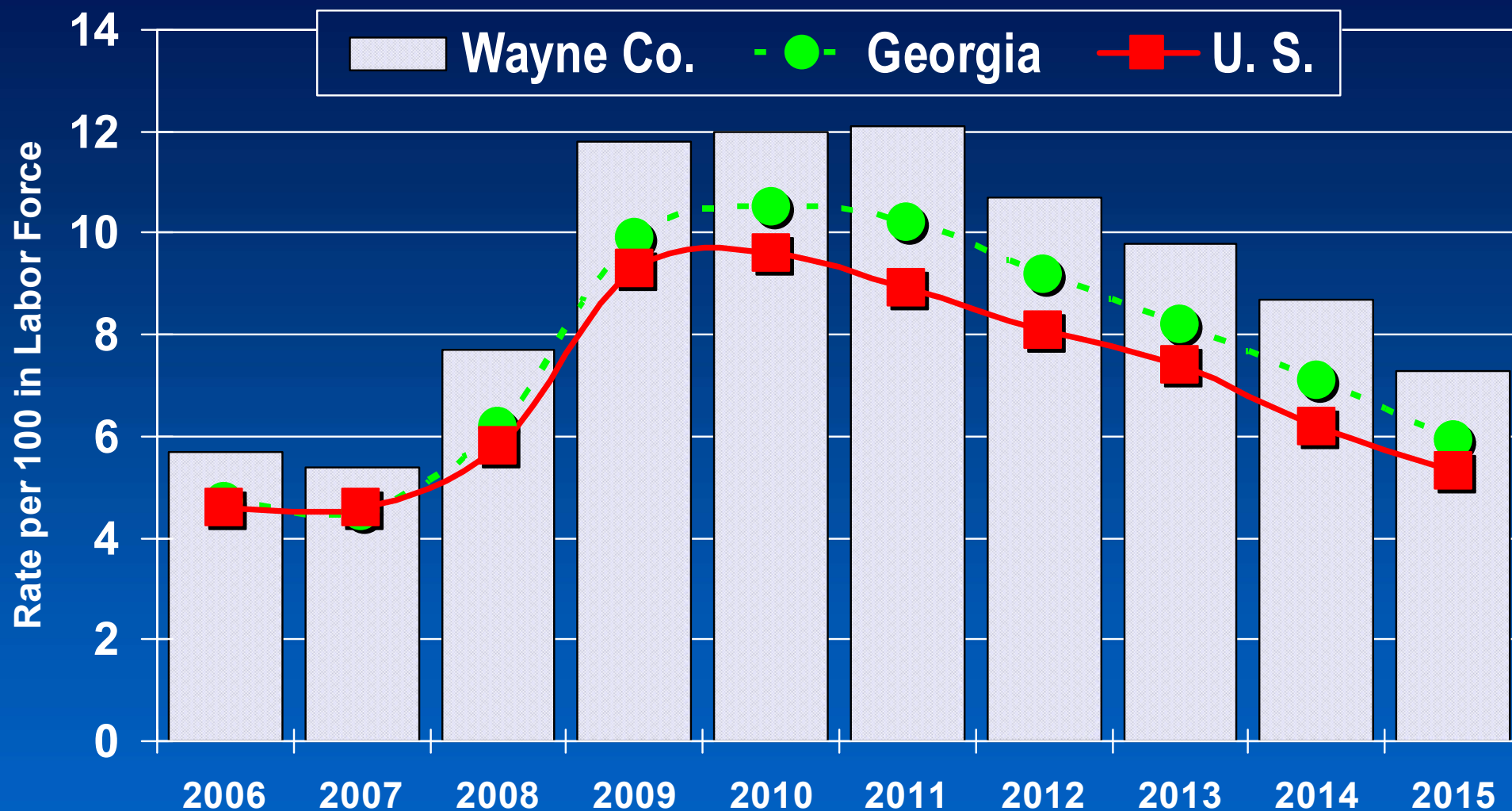

**2015 Rates**      **Wayne Co. = 7.3**      **GA = 5.9**      **US = 5.3**  
**Avg. GA County = 6.7**

# Establishments, Employment & Wages: 2015 Averages

Wayne County	Avg. # Establishments	Avg. Monthly Employment	Avg. Wage Weekly
<b>TOTAL GOODS PRODUCING</b>	<b>139</b>	<b>1,997</b>	<b>\$1,045</b>
Ag, forestry, fishing	25	105	\$599
Construction	80	632	\$834
Manufacturing	34	1,261	\$1,188
<b>TOTAL SERVICE PROVIDING</b>	<b>420</b>	<b>3,586</b>	<b>\$520</b>
Wholesale trade	7	74	\$615
Retail trade	118	1,121	\$435
Transp/Warehousing	20	223	\$628
Finance/Insurance	29	188	\$762
Professional/Sci/Tech	28	86	\$739
Admin/Suppt/WasteMgmt/Remediation	20	102	\$552
Health care/Soc Svcs	61	679	\$717
Accommodations/Food Svc	56	665	\$242
<b>TOTAL GOVERNMENT</b>	<b>37</b>	<b>2,441</b>	<b>\$754</b>
<b>TOTAL ALL INDUSTRIES</b>	<b>614</b>	<b>8,038</b>	<b>\$721</b>

Primary data source: GA Dept. of Labor (7/16)

# Employment Comparisons by Industry Group: 2015

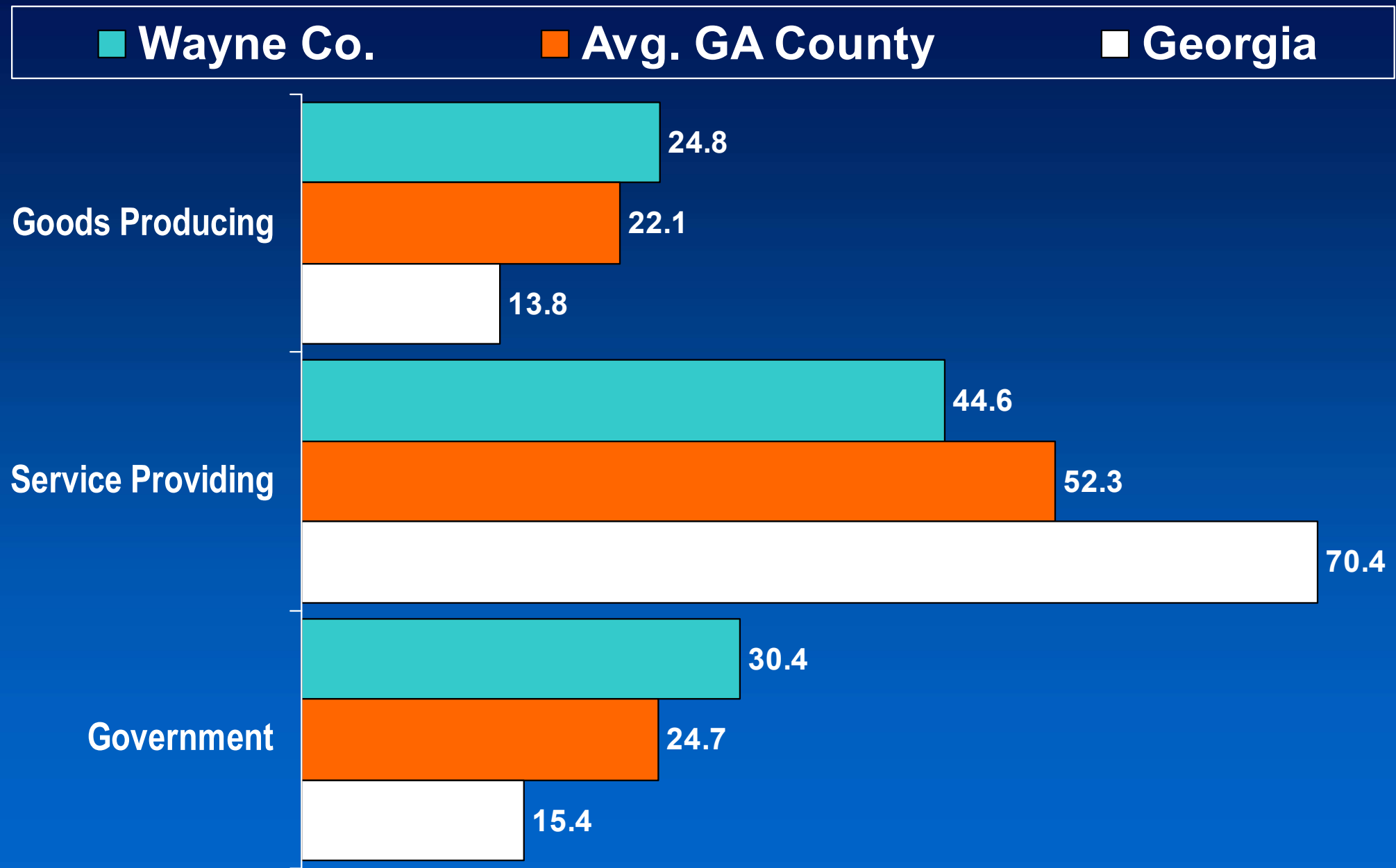

# Components of 2015 Property Tax Gross Digest Wayne County

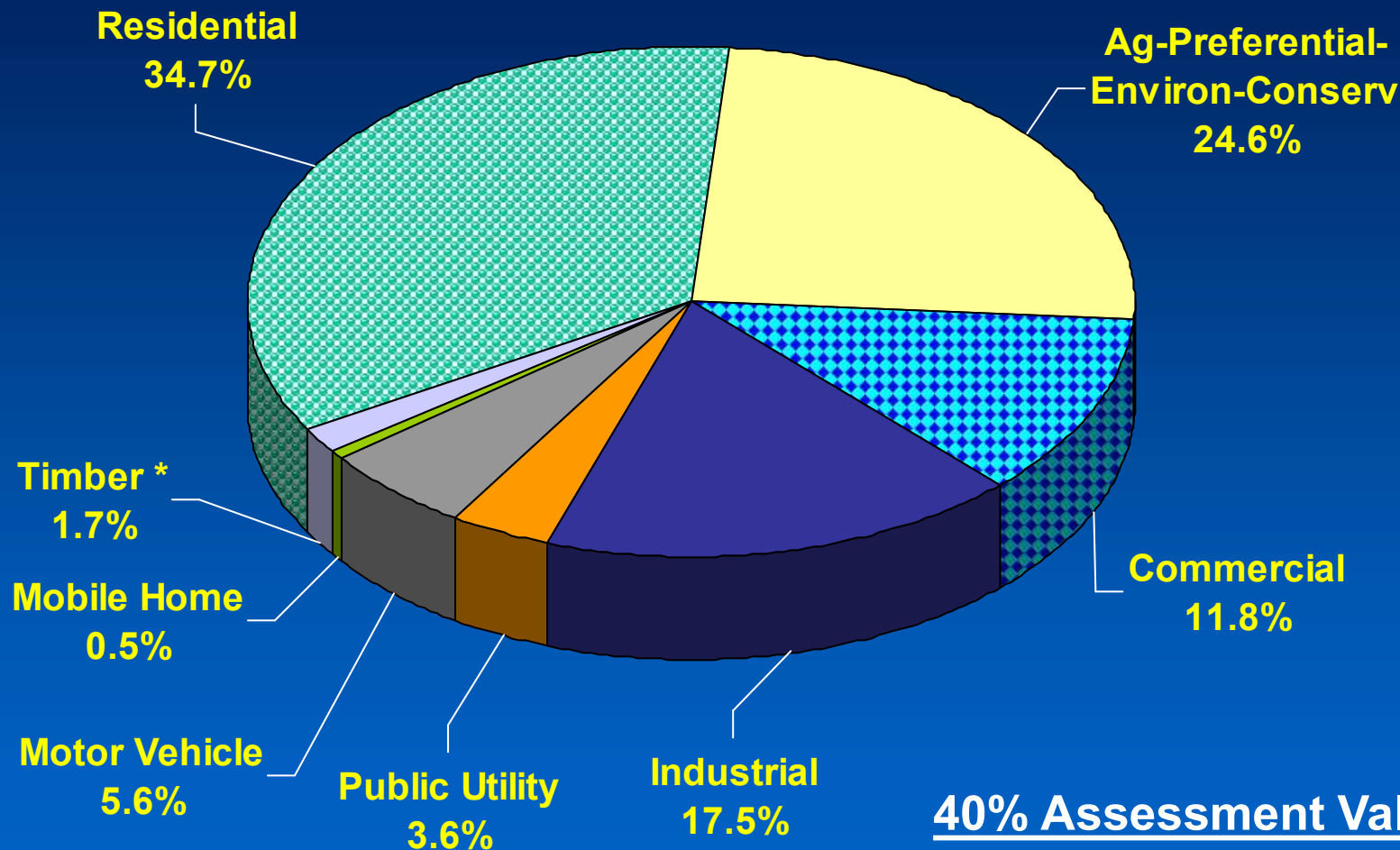

40% Assessment Value of Property

Gross Digest = \$951,429,761

Homestead & Property Exemptions = \$183,356,424

Net M&O Digest = \$768,073,337

Value of exempt property = \$94,409,092

\* Timber taxed at 100% based on previous year sales

## Millage Rates, Taxes Levied, & Sales Tax Rate

County	2014 County-wide Millage*	2013 Taxes Levied*	Sales Tax Rate as of 10/1/2016	LOST Type* as of 10/1/2016
WAYNE	30.000	\$25,416,747	8	LSET
APPLING	27.940	\$19,011,358	8	LSET
BRANTLEY	33.996	\$11,323,481	7	LSE
GLYNN	29.081	\$100,765,496	6	LE
LONG	29.310	\$8,220,322	7	LSE
MCINTOSH	26.674	\$12,980,602	7	LSE
PIERCE	26.148	\$12,228,744	7	LSE
TATTNALL	28.472	\$12,092,108	8	LSET

\*Countywide Includes .250 state millage. Taxes levied, but not necessarily collected. L=Local Option, S=Special Purpose, E=Educational, T=Transportation

Primary data source: GA Dept. of Revenue

# 2014 Farm Gate Value by Commodity Group

## Wayne Co. Total Value = \$80,202,775

---

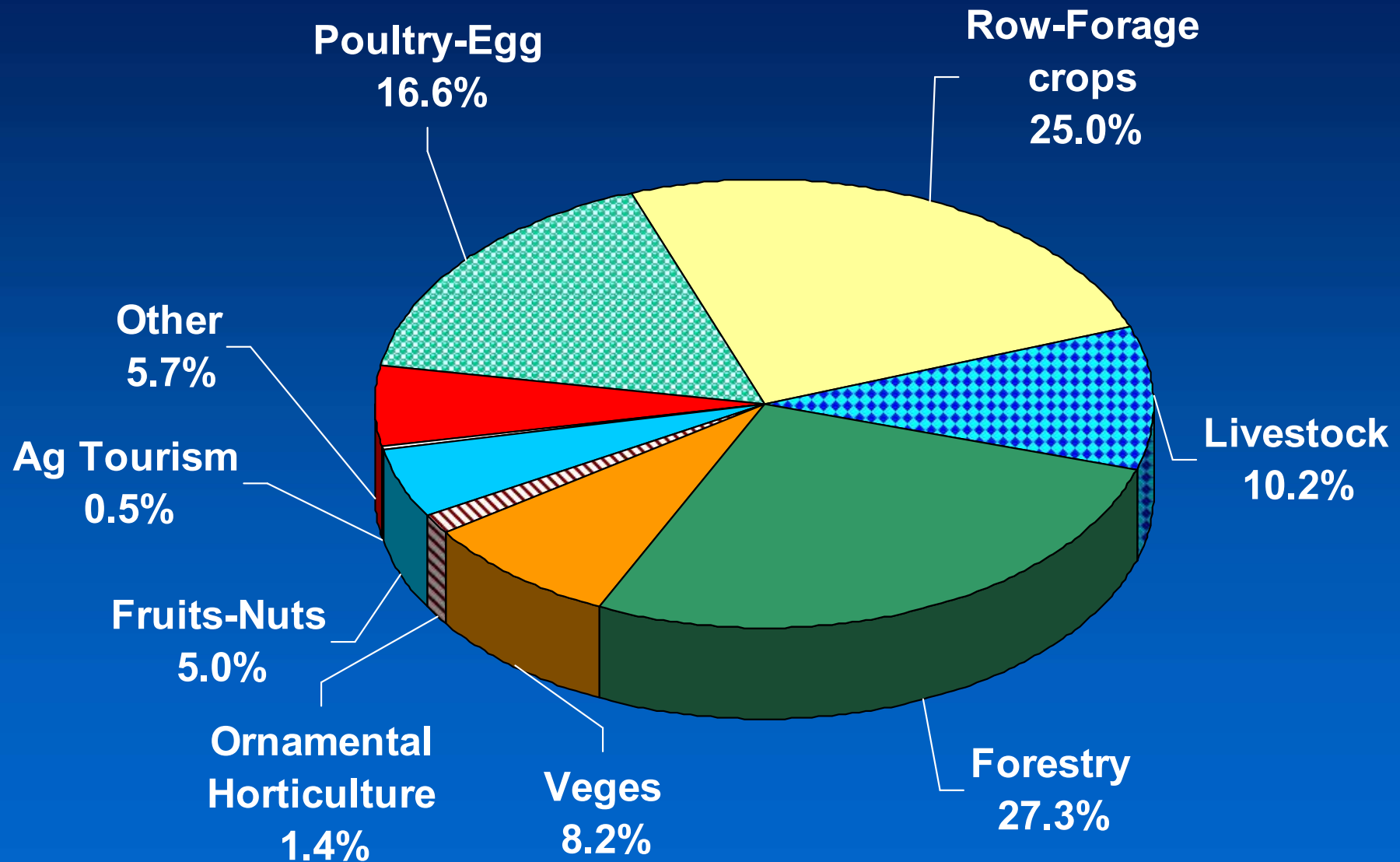

# 1% Sales & Use Tax Distributions: 2014

## Wayne Co. Total = \$3,753,505

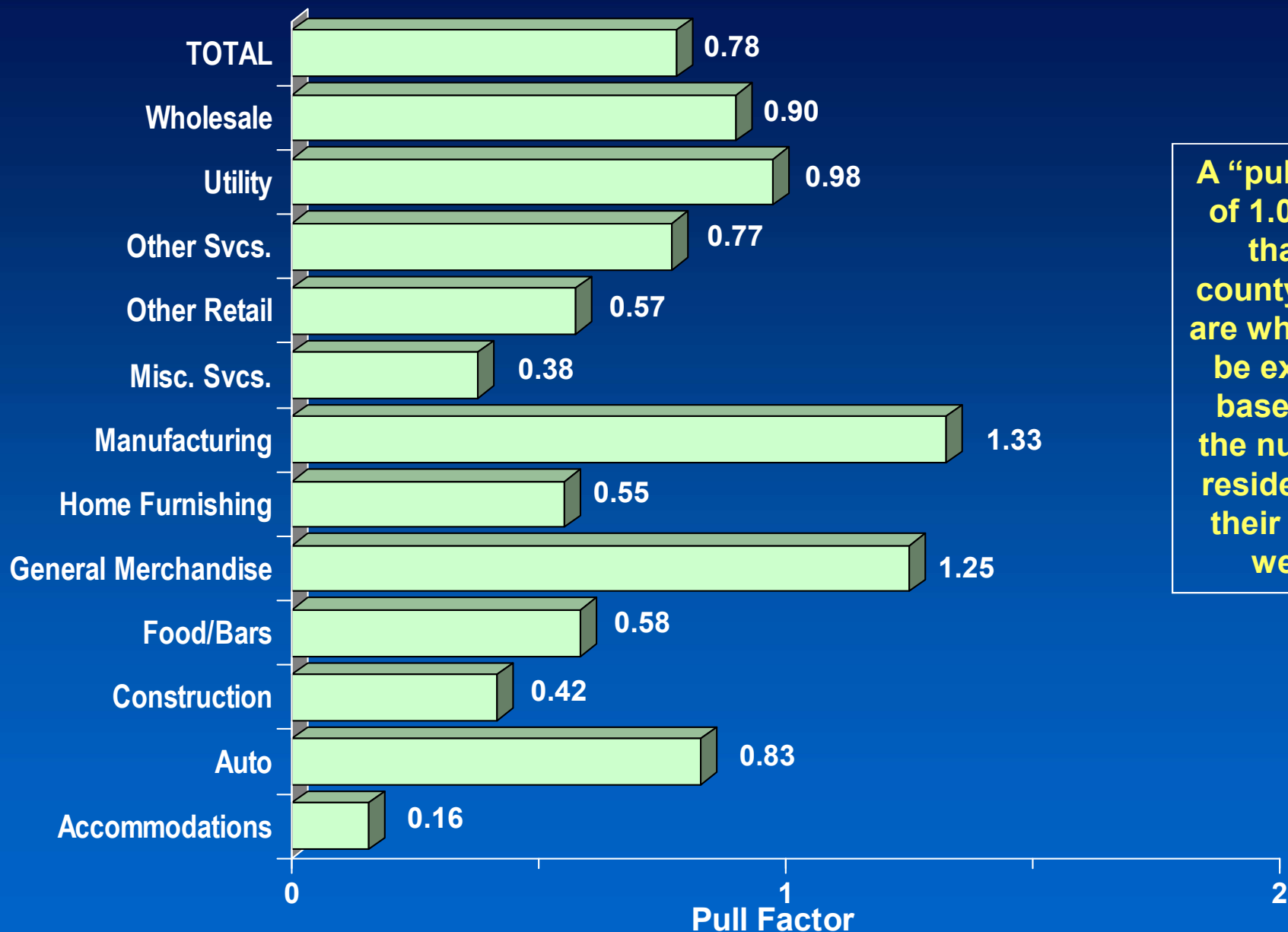

A "pull factor" of 1.0 means that the county's sales are what would be expected based upon the number of residents and their relative wealth.

# Commuting to Work: 2010-2014

## 5 Yr. Average – American Community Survey

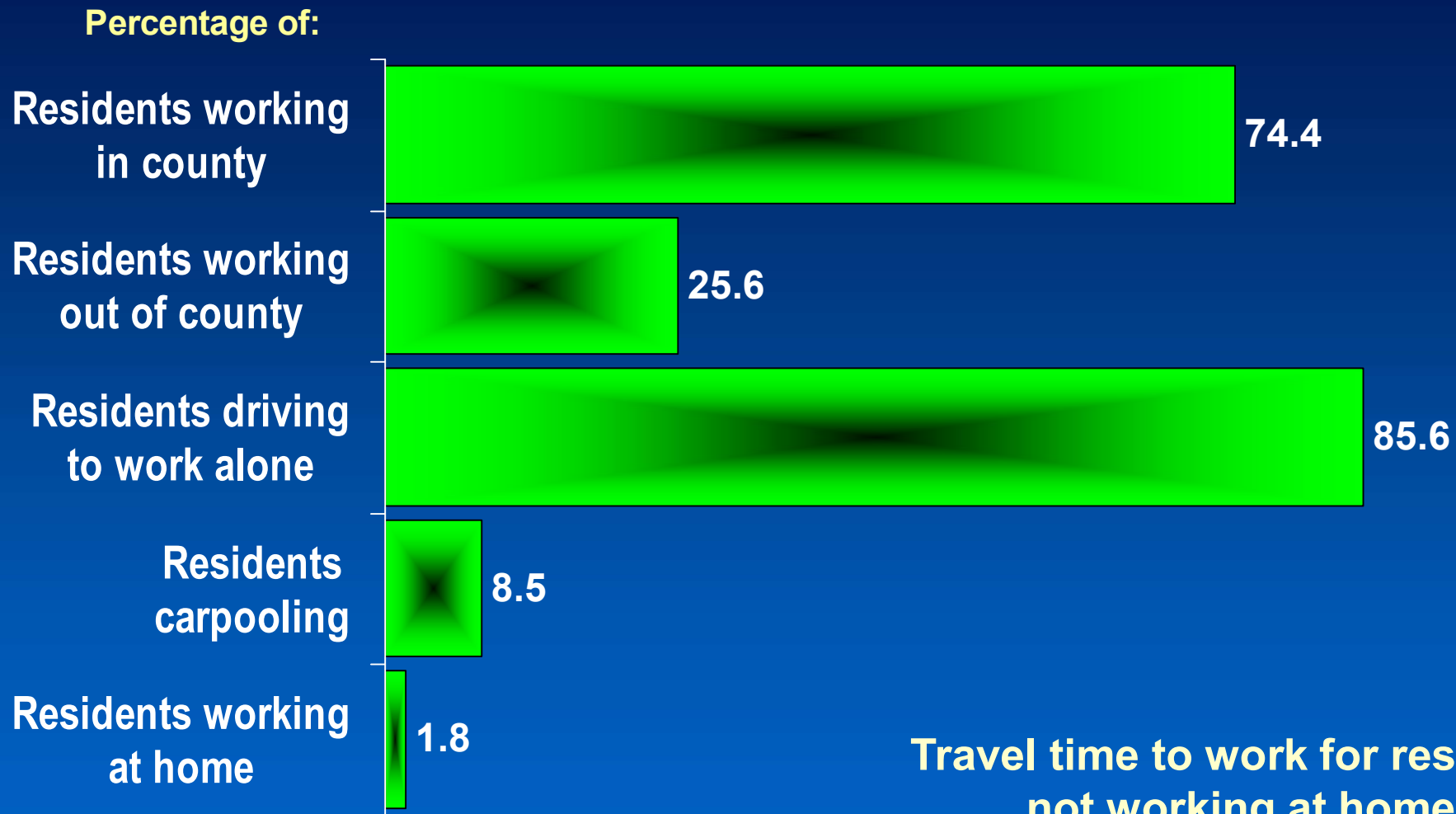

Travel time to work for residents not working at home:

< 20 min. = 58.3%

45+ min. = 15.4%

Wayne Co.  
Resident workers 16+ = 10,640

Mean travel time to work  
= 22.9 minutes

*This study was developed to assist  
community leadership with their  
future planning and decision making.*

***Special Area Report***

***# 16-11***

***October 2016***

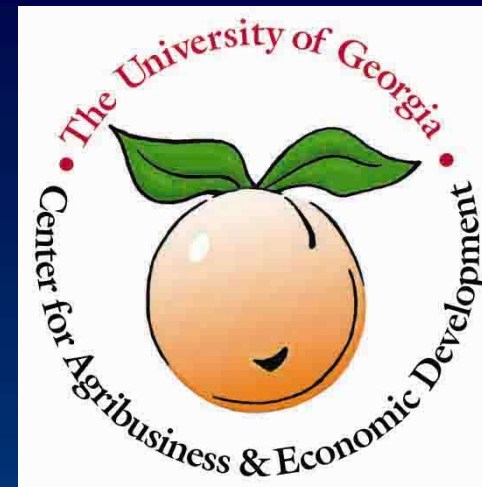

---

***Prepared for Wayne County Cooperative Extension  
by Susan R. Boatright***

***Center for Agribusiness and Economic Development***

***College of Agricultural and Environmental Sciences***

***The University of Georgia • Athens, GA***

***Georgia Cooperative Extension***

***[www.caes.uga.edu/center/caed/](http://www.caes.uga.edu/center/caed/)***

---

***To learn more about your county check the  
“Georgia Statistics System” website:***

***[www.georgiastats.uga.edu](http://www.georgiastats.uga.edu)***